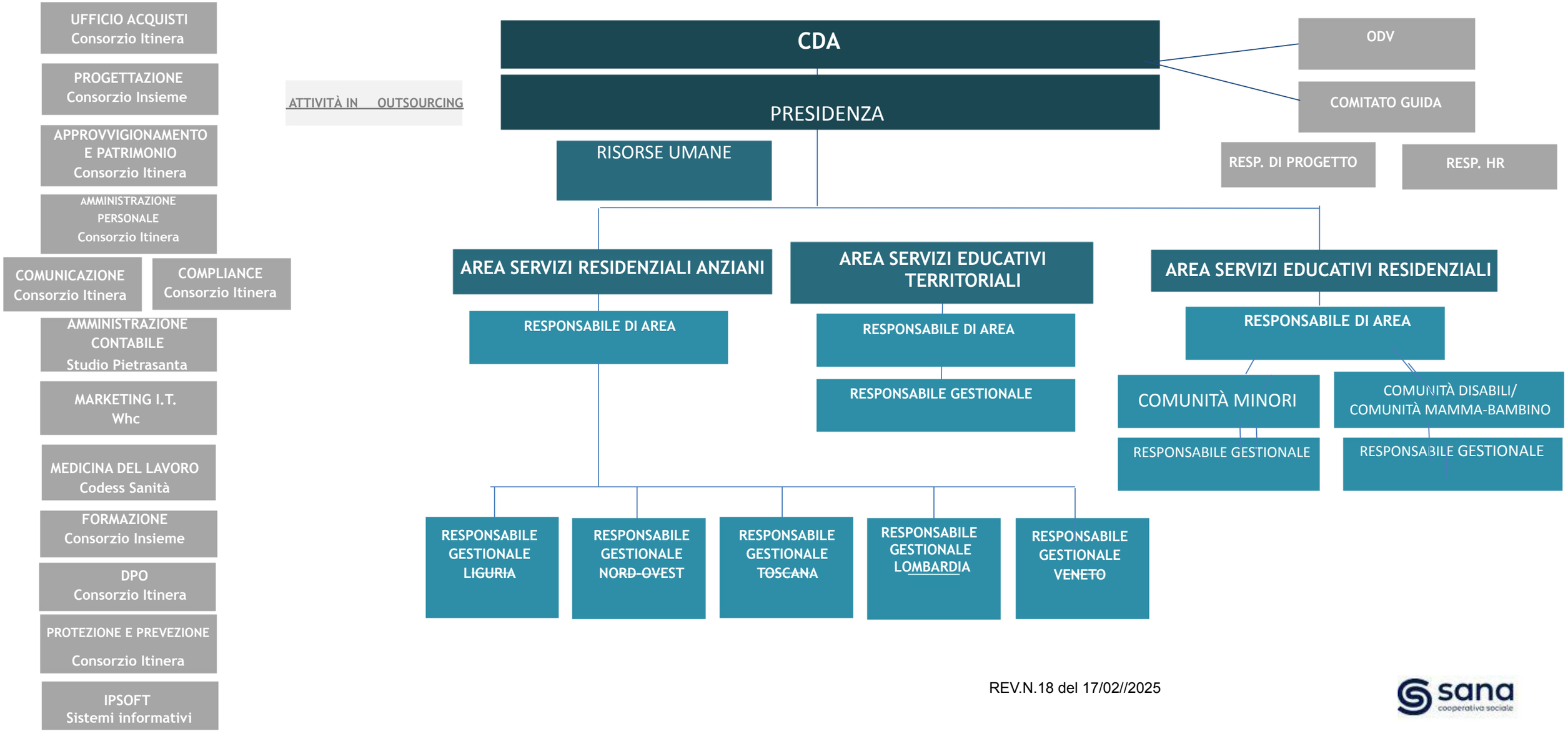

REV.N.18 del 17/02//2025