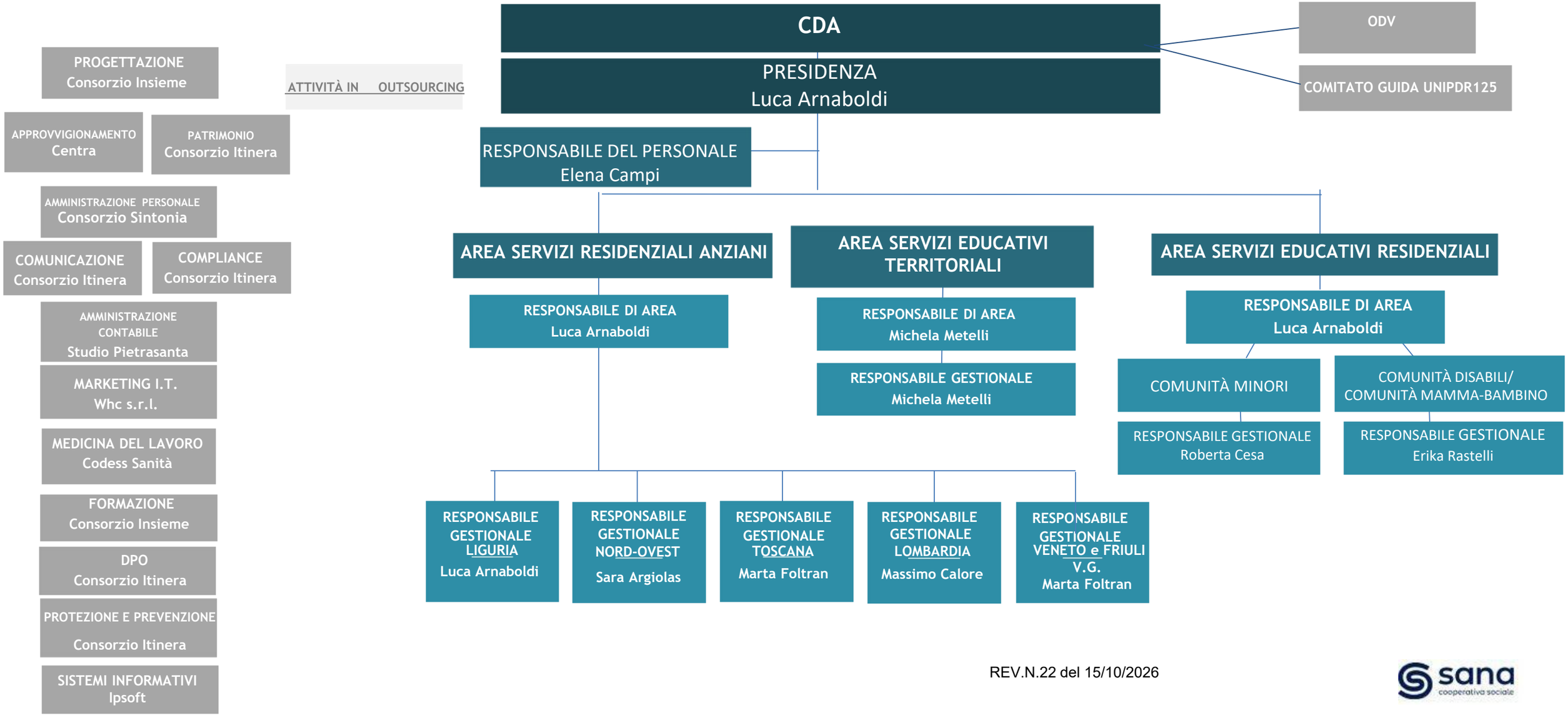

REV.N.22 del 15/10/2026